

Survey Plat

Located in the SW $\frac{1}{4}$  of Section 29,  
T7N, R1E, Florence Township,  
Williams County, Ohio

September 27, 1986

For: Randy Smith

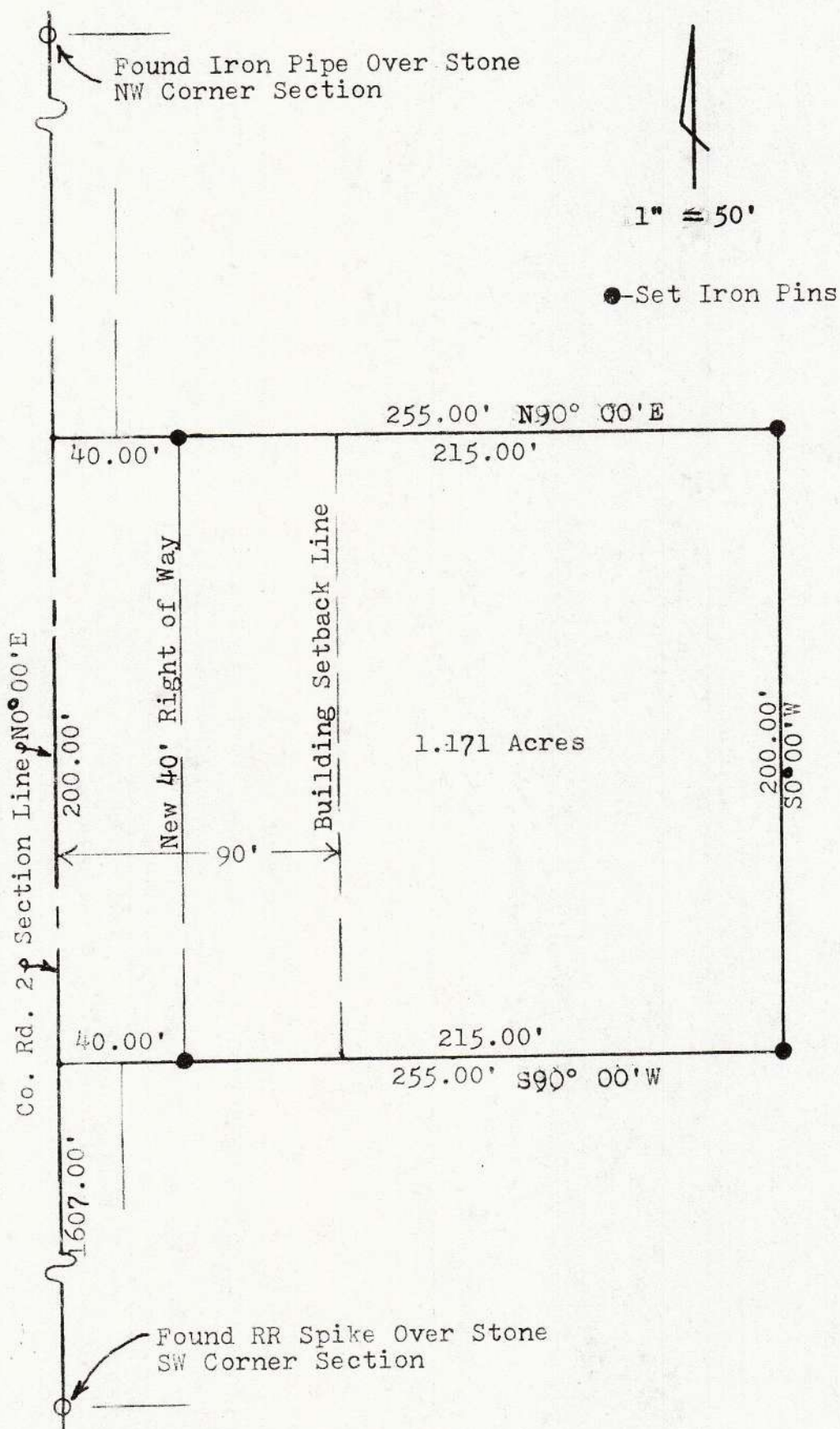

I hereby certify that this plat represents a survey made by me  
and that it is correct to the best of my knowledge and belief.  
All dimensions are shown in feet and decimal parts thereof.

*Walter Schelling*  
Walter Schelling  
Registered surveyor #5570

A copy of this plat is recorded in volume 10 R, page 280  
of the Williams County Survey Records.